

ATTACHMENT B

County-Owned Sites for Consultant Feasibility Analysis

- 1) Location: 4500 Hollister Ave. APN's: [061-040-012](#)* (3.45 acres); [061-040-023](#)* (0.58 acres); [061-040-024](#)* (7.05 acres)
Use/Size: Public Buildings, Vacant Land/11.08 total acres
- 2) Location: 4540 S. Hollister Avenue. APN: 061-040-043* (a portion of [061-040-048](#)).
Use/Size: Public Building/Approximately 1.0 acre. County food bank; multiple buildings and parking lot.
- 3) Location: 123 E. Carrillo Street. APN's : [029-211-025](#)* (1 acre); and [029-211-028](#) (1 acre).
Use/Size: Office Buildings, Multi-story/1.95 acres total. Probation offices and parking lot.
- 4) Location: 105 E. Anapamu St. APN's: [029-121-022](#) (2.4 acres); and [029-121-023](#) (1 acre)
Use/Size: Multi-story Office Buildings and Parking Lot/3.4 total acres
- 5) Location: 1016 Santa Barbara St.(DM site) [029-212-019](#)* (.22 acres); and [029-212-026](#) (.34 acres)
Use/Size: Parking lots/.56 total acres
- 6) Location: 4400 & 4410 Cathedral Oaks Rd. APN's: [059-120-003](#) (37.49 acres); and [059-120-004](#) (1.6 acres);
Use/Size: Public Buildings/39.09 total acres
- 7) Location: 4417 Calle Real APN: [059-140-023](#) 143.48 acres; 260 N. San Antonio Rd. APN: [059-140-029](#)* 61.86
Use/Size: Public Buildings/205.34 total acres
- 8) Location: 976 Embarcadero del Mar. APN: [075-163-017](#) (.56 acres), and APN: [075-163-016](#) (1.11 acres)
Use/Size: Churches, Parking Lot/1.67 total acres
- 9) Location: 401 E. Cypress Ave., Lompoc, APN: [085-172-018](#)
Use/Size: Vacant Land/1.12 acres
- 10) Location: 100 E. Locust Ave., Lompoc, APN: [085-330-003](#)
Use/Size: Public Buildings/3.94 acres
- 11) Location: APN: [097-371-070](#) (no address)
Use/Size: Commercial/ 1.5 acres
- 12) Location: 2010/2025 Sweeny Rd., Lompoc, APN: [099-141-019](#) (Utility Water Company, 4.38 acres);
APN: [099-420-016](#) Public buildings/10.04 acres
Use/Size: Utility Water Company and Public buildings /14.42 acres
- 13) Location: 164 W Hwy 246, Buellton, APN: [099-261-022](#)
Use/Size: Professional Buildings/2.1 acres
- 14) Location: 5551 Olive Hill Rd., Santa Maria, APN: [103-200-011](#)
Use/Size: Vacant. Floodway/flood hazard. 18.32 acres
- 15) Location: APN: [111-100-005](#) (no address)
Use/Size: Institutional. 2 acres

ATTACHMENT B

- 16) Location: 4263 California Blvd. APN: [111-231-004](#)
Use/Size: Public Buildings/89.406 acres
- 17) Location: 3550 Satinwood Rd., Santa Maria, APN: [111-420-021](#)
Use/Size: Vacant Land/.54 acres
- 18) Location: APN's: [113-210-024](#) (21.67 acres), and APN: [113-210-026](#) (1.93 acres) no addresses
Use/Size: Public Buildings/23.6 total acres
- 19) Location: APN's: [128-085-037](#) (3.82 acres), Betteravia Rd., Santa Maria
APN: [128-085-038](#) (.71 acres), Centerpointe Pkwy, Santa Maria
APN #[128-085-042](#) (1.13 acres), 522 Lakeside Rd., Santa Maria
APN: [128-085-043](#) (1.73 acres), Southside Pkwy., Santa Maria
APN: [128-085-044](#) (1.8 acres)
Use/Size: MISC. & Commercial/9.19 total acres
- 20) Location: 942 Ballard Canyon, Solvang, APN: [137-710-016](#) (9.3 acres), and
940 Ballard Canyon, Solvang, APN: [137-710-017](#) (9.49 acres)
Use/Size: Proper Improvement 1-4 acres/18.79 total acres

*** Also included in the most recent County Housing Element Update.**

059
14

U.S.

HWY

101

059
23

1" = 200'
scale ±

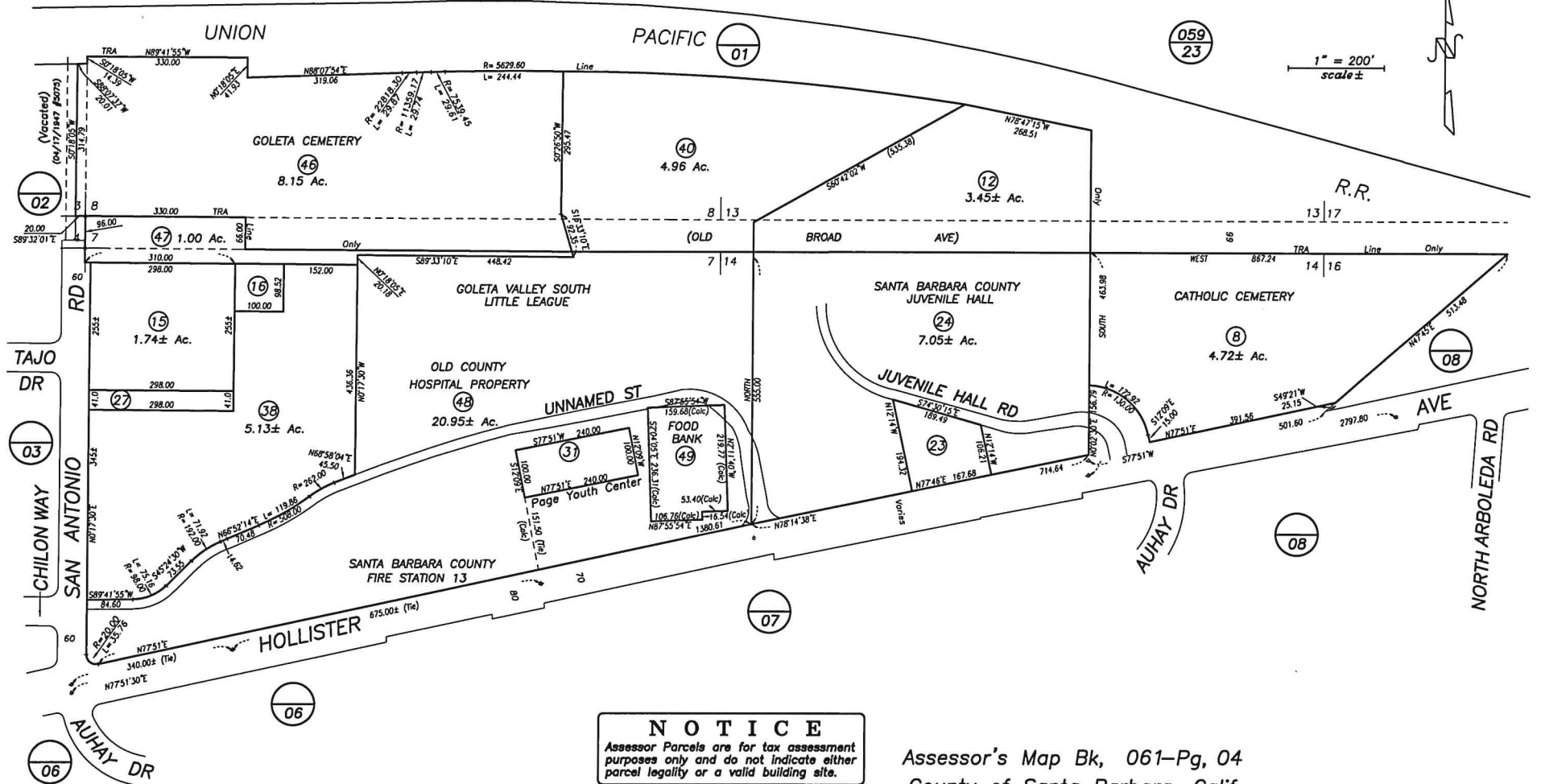

NOTICE
 Assessor Parcels are for tax assessment purposes only and do not indicate either parcel legality or a valid building site.

Assessor's Map Bk, 061-Pg, 04
 County of Santa Barbara, Calif.

LD/23 30 & 43 into 48
 19, 20 & 21 into 49

LOCATION #2

POR. PUEBLO LANDS

061-04

059
14

U.S.

HWY

101

059
23

1" = 200'
scale ±

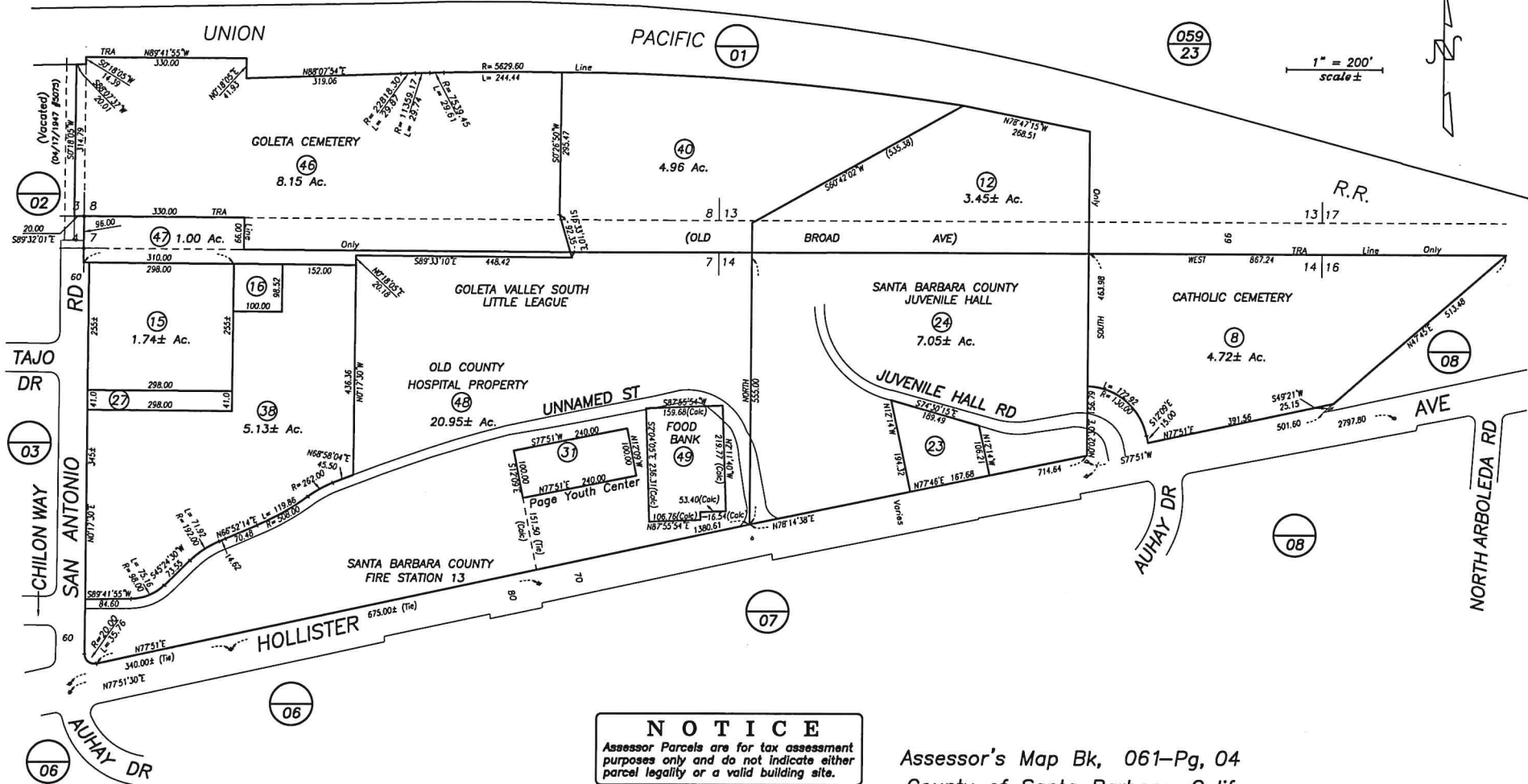

NOTICE
Assessor Parcels are for tax assessment purposes only and do not indicate either parcel legality or a valid building site.

Assessor's Map Bk, 061-Pg, 04
County of Santa Barbara, Calif.

LD/23 30 & 43 into 48
19, 20 & 21 into 49

POR. PUEBLO LANDS

029-21

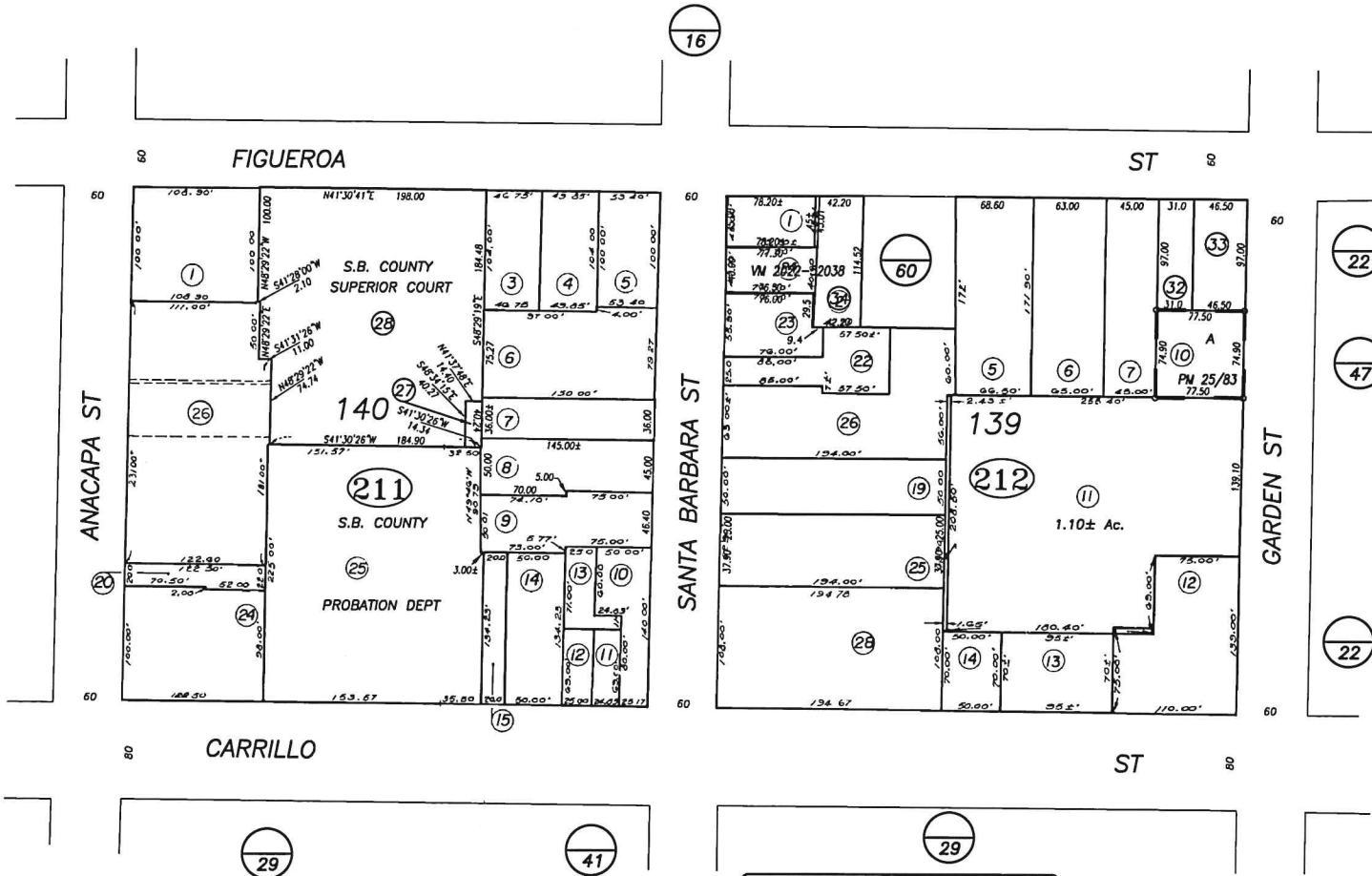

rotation = 48° 30'

1" = 100'
scale ±

039
28

NOTICE
 Assessor Parcels are for tax assessment purposes only and do not indicate either parcel legality or a valid building site.

City of Santa Barbara
 Assessor's Map Bk, 029-Pg, 21
 County of Santa Barbara, Calif.

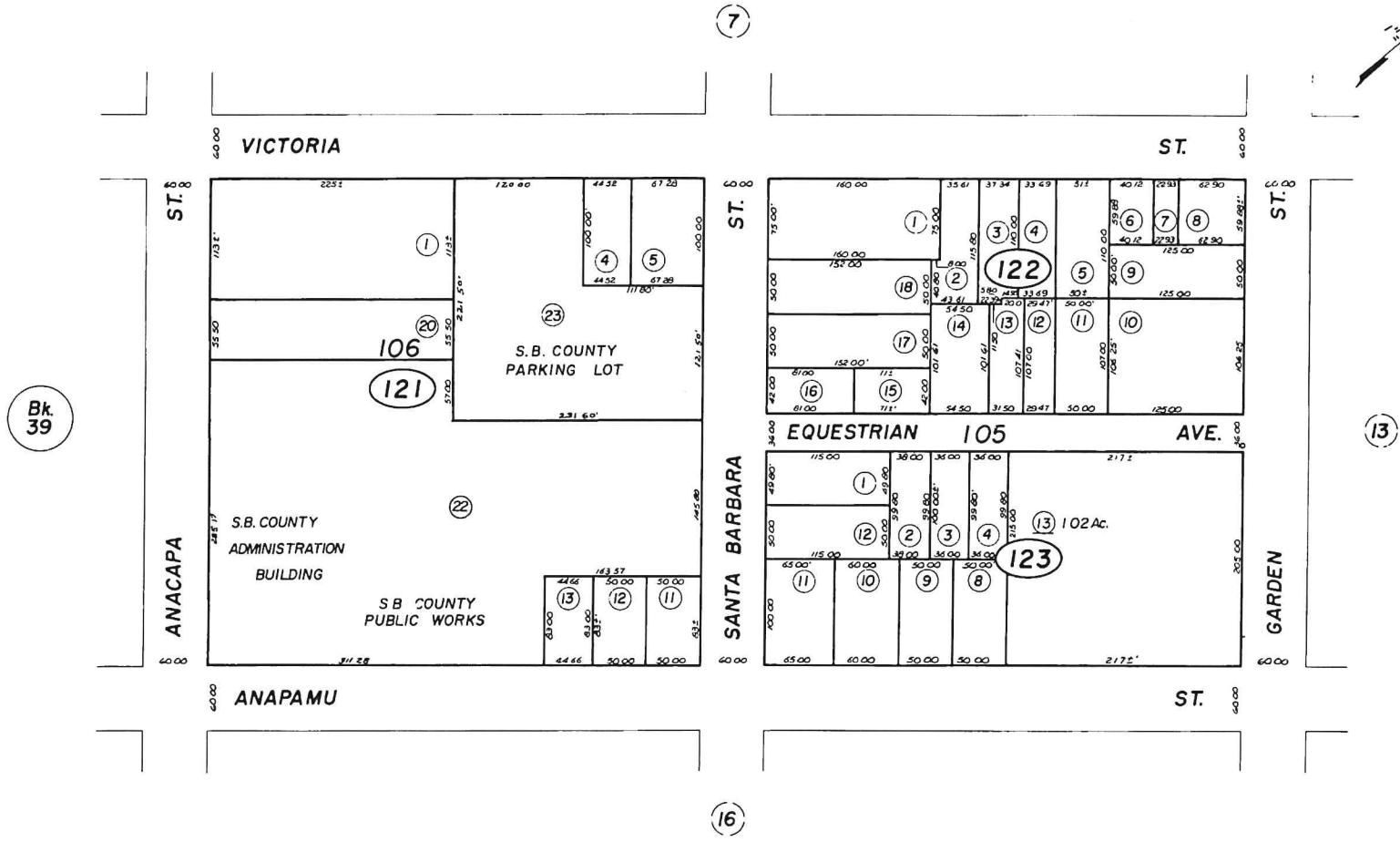
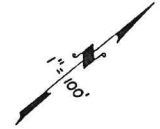

Bk. 39

NOTE - Assessor's Block Numbers Shown in Ellipses
Assessor's Parcel Numbers Shown in Circles

LD/78

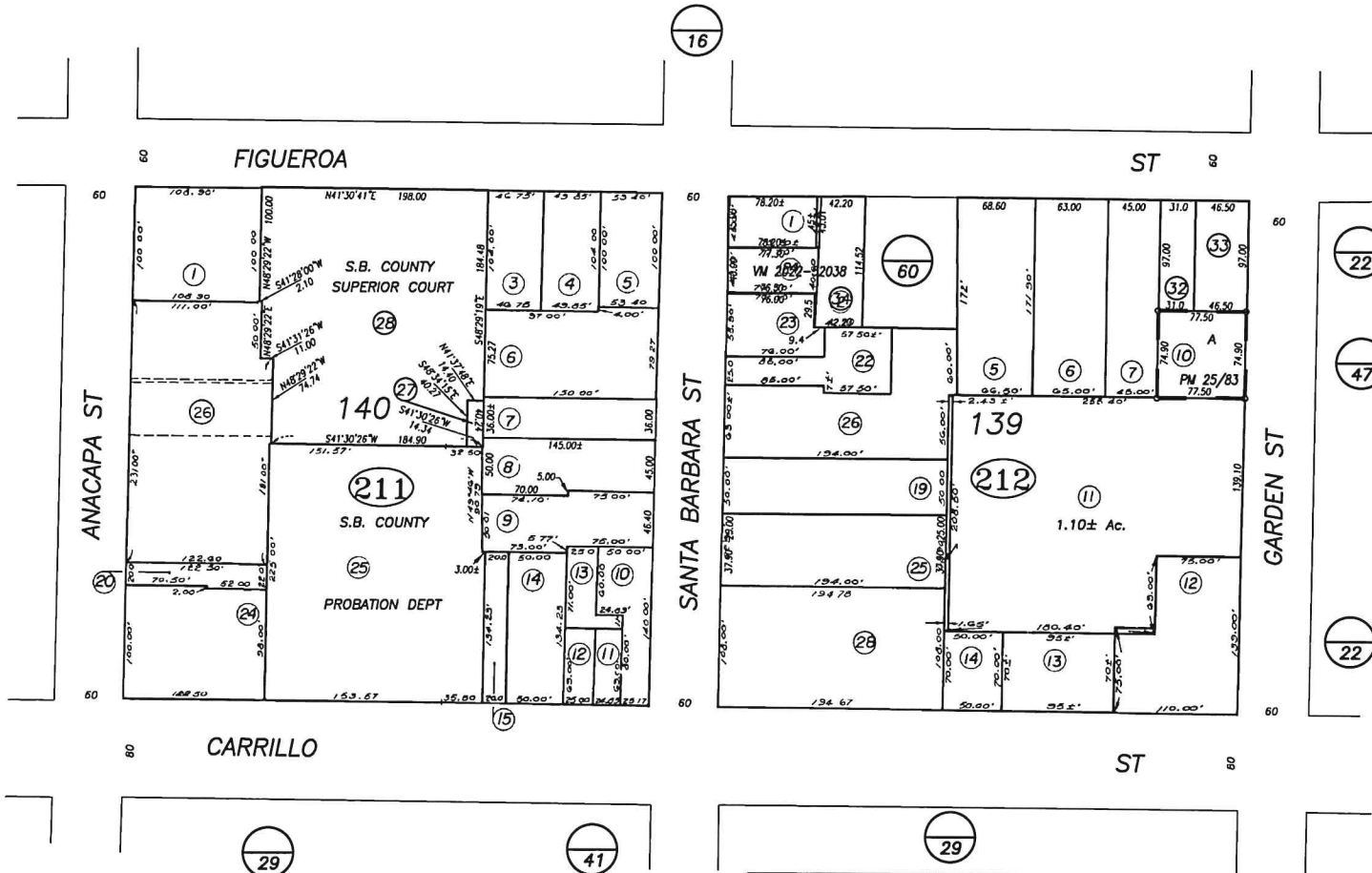

rotation = 48° 30'

1" = 100'
scale ±

NOTICE
Assessor Parcels are for tax assessment purposes only and do not indicate either parcel legality or a valid building site.

City of Santa Barbara
Assessor's Map Bk, 029 -Pg, 21
County of Santa Barbara, Calif.

LOCATION #6

PUEBLO LANDS

Tax Area Code

59-12

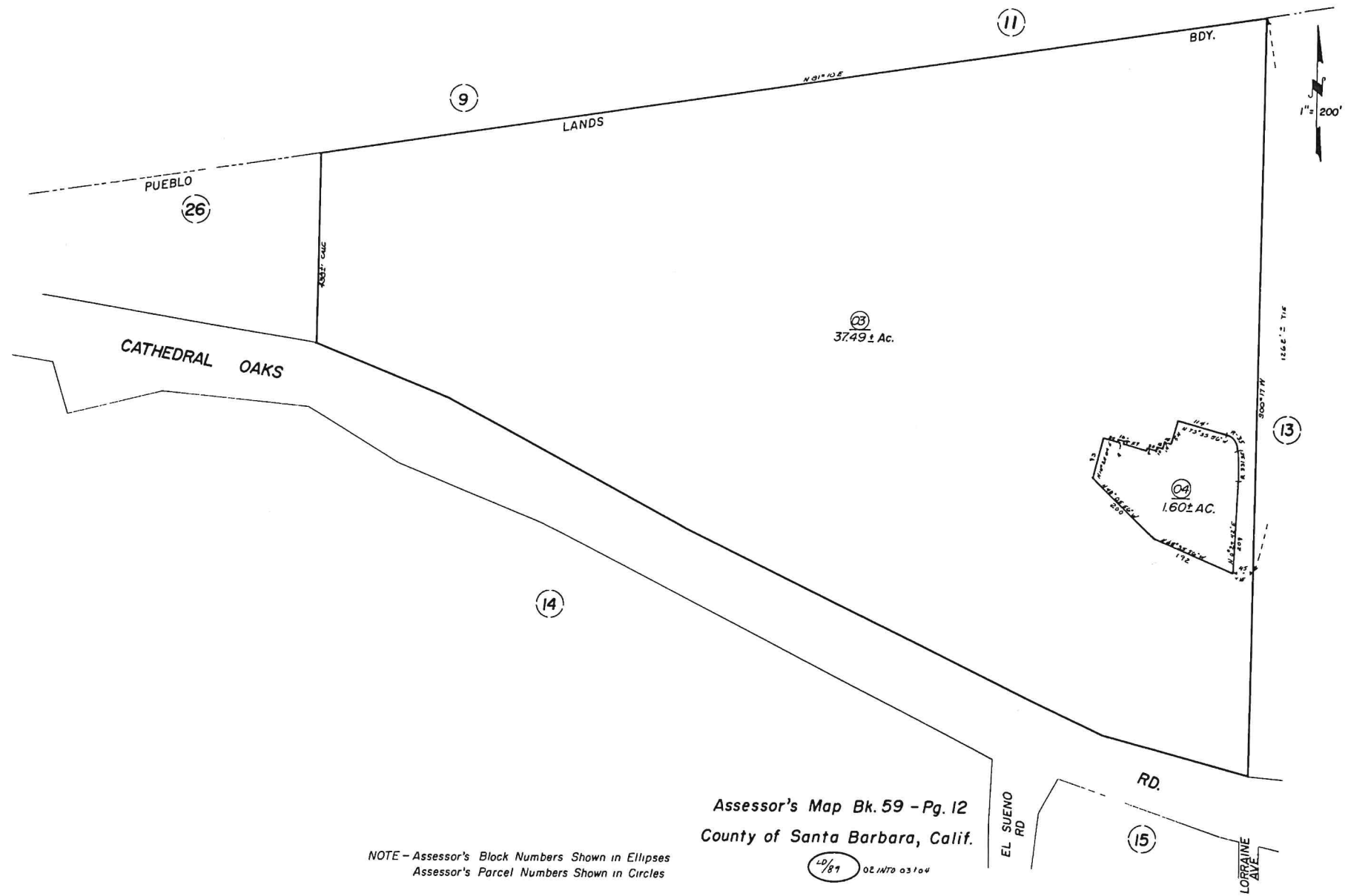

Assessor's Map Bk. 59 - Pg. 12
County of Santa Barbara, Calif.

NOTE - Assessor's Block Numbers Shown in Ellipses
Assessor's Parcel Numbers Shown in Circles

40/1/81 02.1170 03104

CURVE TABLE			LINE TABLE		
NO.	RADIUS	LENGTH	NO.	BEARING	DISTANCE
C1	620	71.61	L1	S70°08'14"E	201.26
C2	140	158.84	L2	N15°46'30"E	201.33
C3	100	55.81	L3	N5°34'30"W	93.90
C4	139	68.22	L4	N83°39'47"E	103.26
C5	2030	39.81	L5	EAST	225.77
			L6	SOUTH	103.71
			L7	S30°28'41"E	22.48
			L8	N41°26'18"E	310.13
			L9	N4°17'29"W	91.43
			L10	N75°04'33"E	212.41

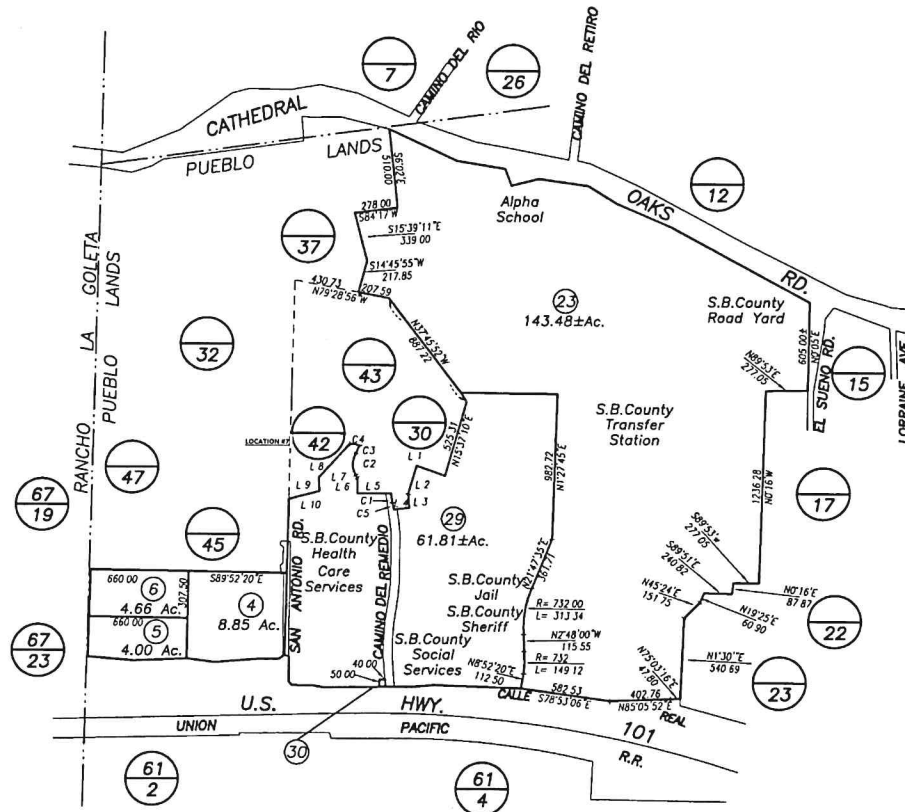

NOTICE
 Assessor Parcels are for tax assessment purposes only and do not indicate either parcel legality or a valid building site.

Assessor's Map Bk, 059-Pg, 14
 County of Santa Barbara, Calif.

09/00 38 & 39 into 40; 40 into 470-01 thru 04
 28 moved to 470-05

LOCATION 8

POR. RANCHO LOS DOS PUEBLOS

075-16

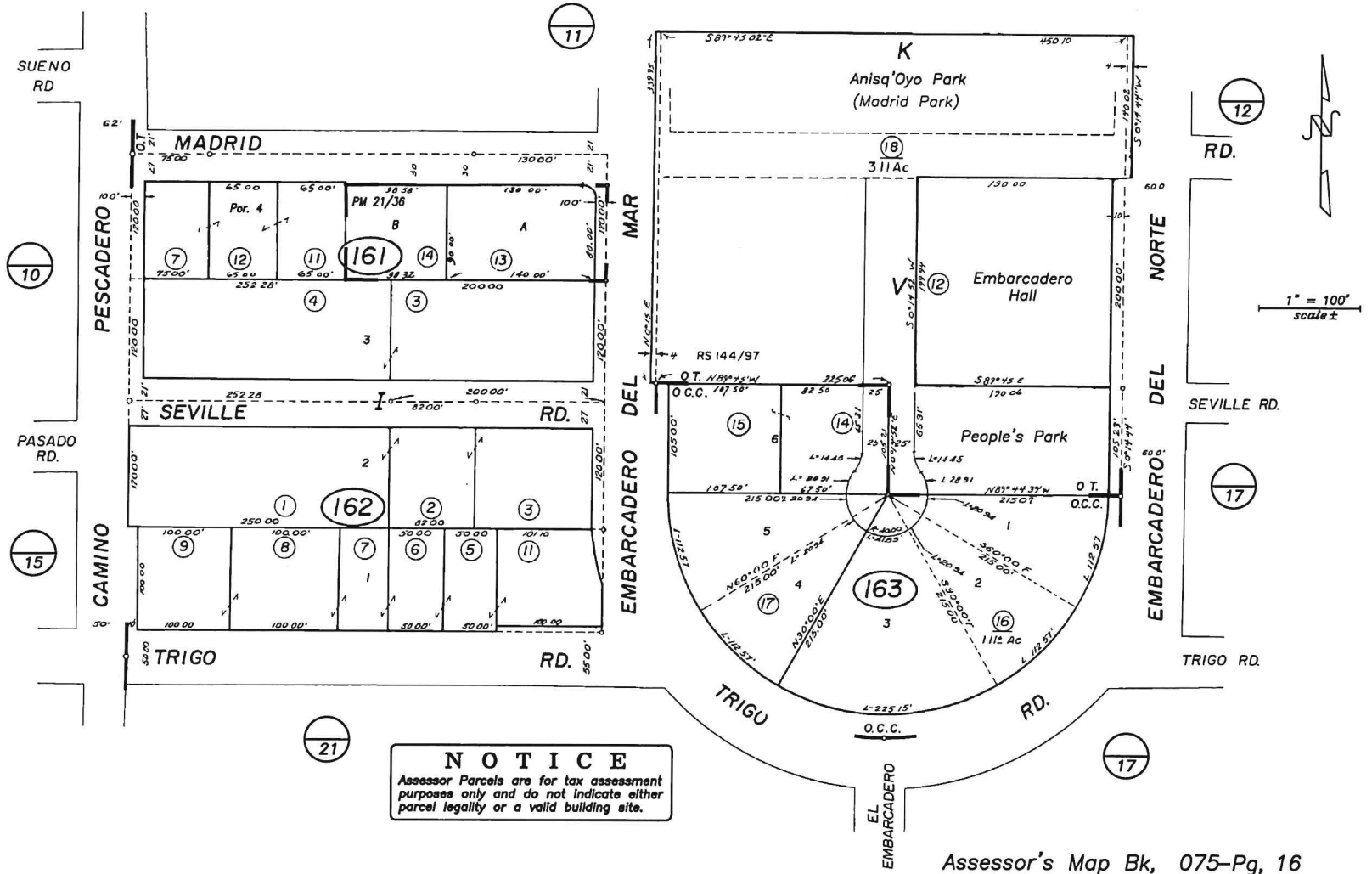

NOTICE
 Assessor Parcels are for tax assessment purposes only and do not indicate either parcel legality or a valid building site.

Assessor's Map Bk, 075-Pg, 16
 County of Santa Barbara, Calif.

03/05/1957 R.M. Bk. 40 , Pg. 55 "ORR COMMERCIAL CENTER"
 02/ /1926 R.M. Bk. 15 , Pg. 101-103 "THE OCEAN TERRACE TRACT"

07/22 ADD PM REF. TO 161-013 & 014

LOCATION 9

POR. RANCHO LOMPOC

085-17

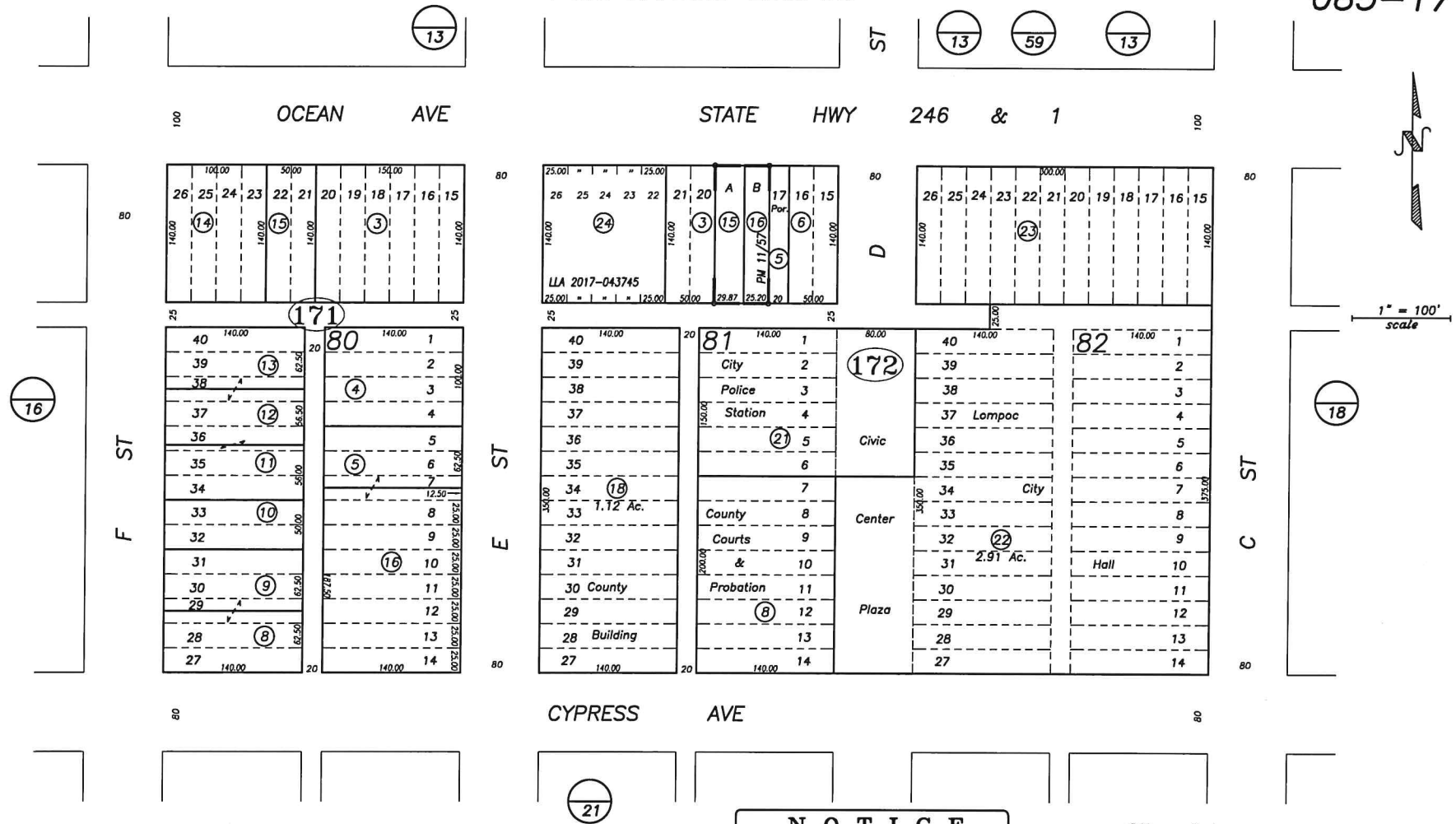

NOTICE
 Assessor Parcels are for tax assessment purposes only and do not indicate either parcel legality or a valid building site.

City of Lompoc
 Assessor's Map Bk, 085-Pg, 17
 County of Santa Barbara, Calif.

LOCATION #10

POR. RANCHO LOMPOC

085-33

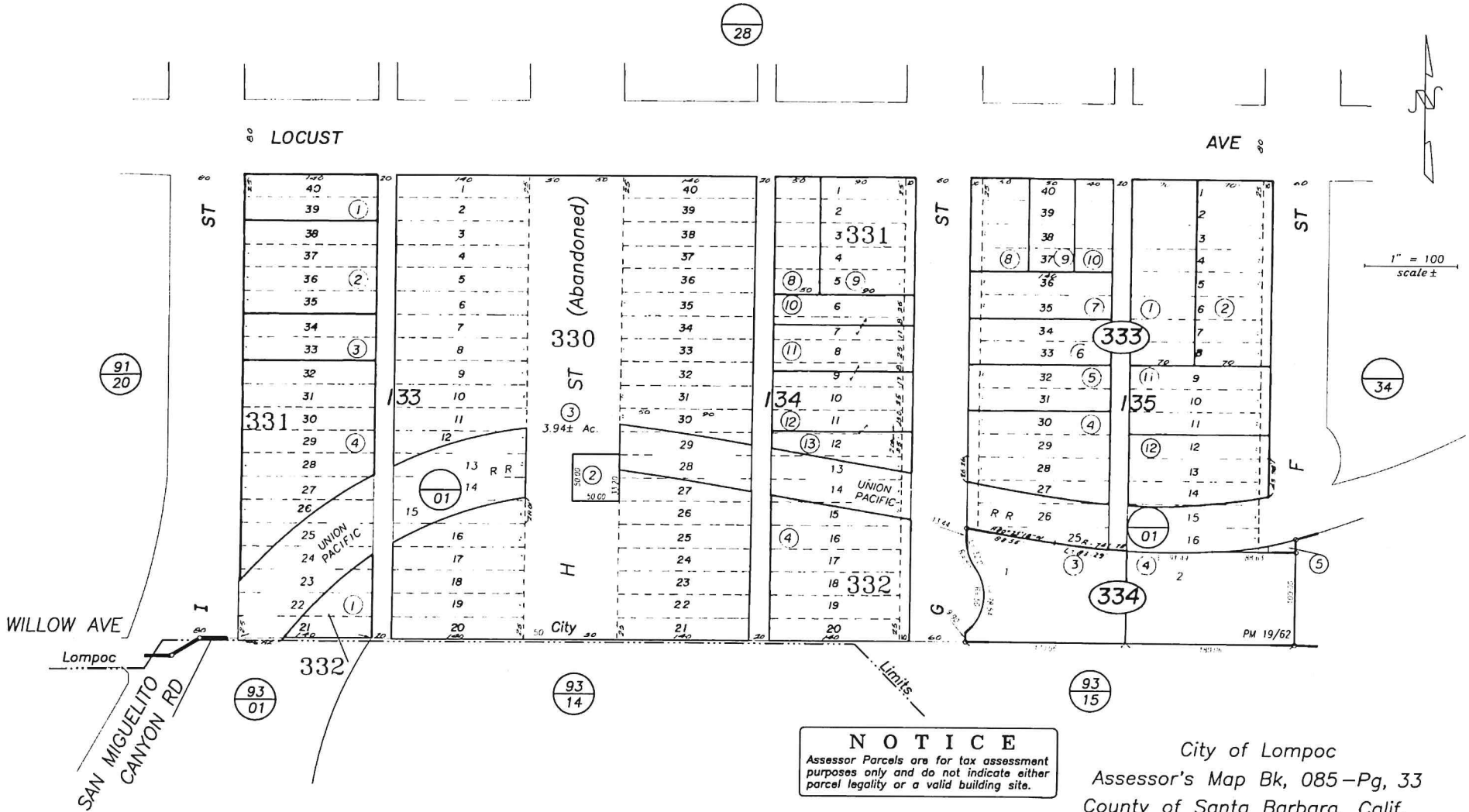

NOTICE
Assessor Parcels are for tax assessment purposes only and do not indicate either parcel legality or a valid building site.

City of Lompoc
Assessor's Map Bk, 085-Pg, 33
County of Santa Barbara, Calif.

LOCATION 11

POR. RANCHO MISSION LA PURISIMA

097-37

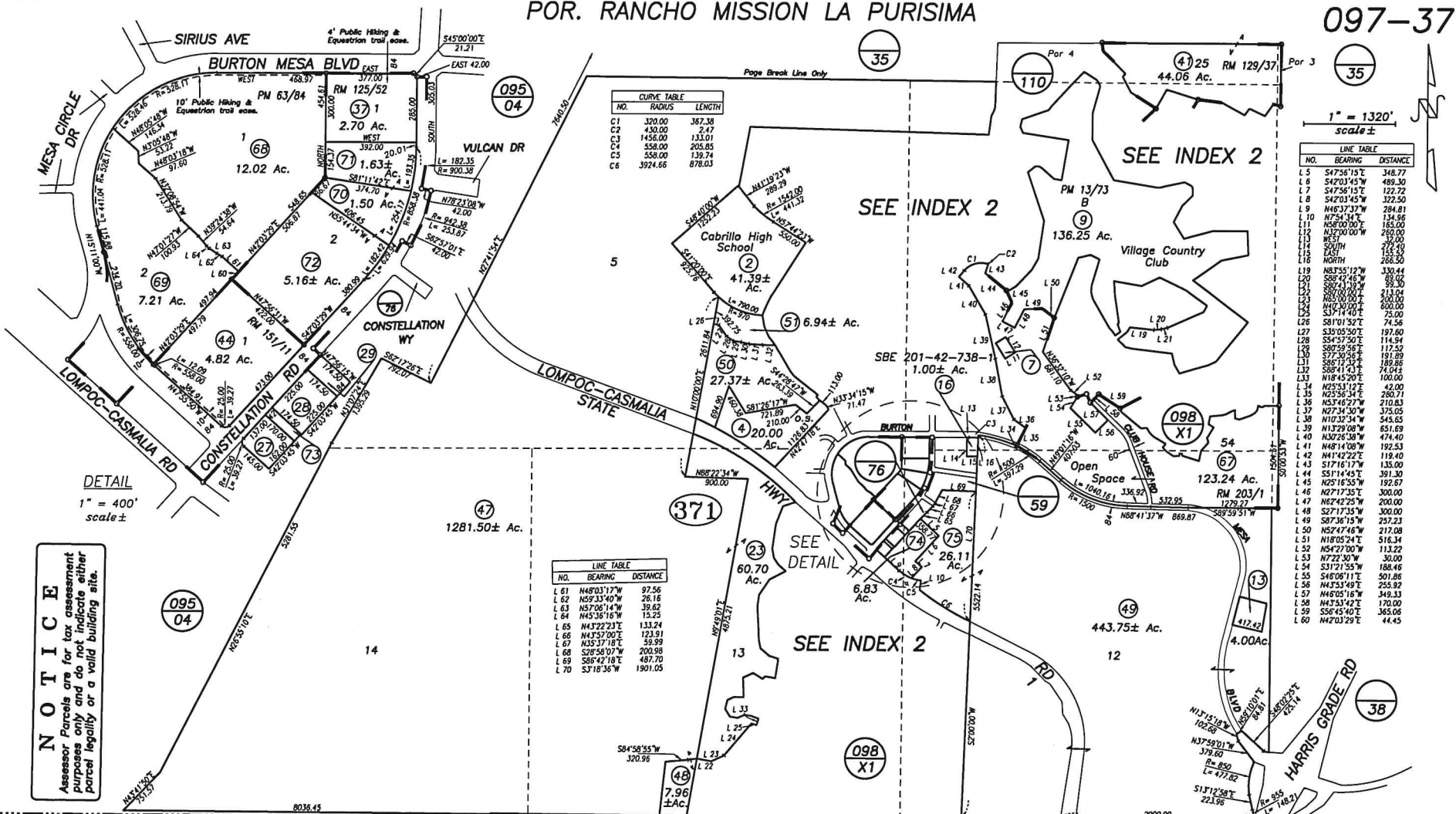

NOTICE
Assessor Parcels are for tax assessment purposes only and do not indicate either parcel legality or a valid building site.

NO.	BEARING	DISTANCE
L 61	N48°03'17"W	97.56
L 62	N59°33'40"W	26.16
L 63	N57°06'14"W	39.62
L 64	N45°36'16"W	15.25
L 65	N43°22'23"E	133.24
L 66	N43°57'00"E	123.51
L 67	N35°37'18"E	59.99
L 68	S28°58'07"W	200.98
L 69	S86°42'18"E	467.70
L 70	S3°16'36"W	1901.05

NO.	BEARING	DISTANCE
L 5	S47°56'15"E	348.77
L 6	S47°03'45"W	489.30
L 7	S47°56'15"E	122.72
L 8	S47°03'45"W	122.50
L 9	N46°37'37"W	284.81
L 10	N75°34'34"W	134.96
L 11	N65°00'00"E	165.00
L 12	N37°00'00"W	260.00
L 13	SOUTH	277.40
L 14	NORTH	268.30
L 18	N87°55'12"W	330.44
L 20	S86°44'45"W	89.30
L 21	S86°44'45"W	112.52
L 22	S87°00'00"E	213.04
L 23	N42°00'00"E	75.00
L 24	N42°00'00"E	600.00
L 25	S87°00'00"E	188.86
L 26	S81°01'52"E	74.04
L 27	S35°05'50"E	197.60
L 28	S54°37'50"E	114.34
L 29	S86°44'45"W	112.52
L 30	S77°30'55"E	191.89
L 31	N87°00'00"E	75.00
L 32	S86°41'43"E	74.04
L 33	N18°45'20"E	100.00
L 34	N25°51'12"E	42.00
L 35	N25°36'34"E	280.71
L 36	N53°46'27"W	210.83
L 37	N27°14'30"W	375.05
L 38	N10°32'34"W	545.65
L 39	N13°29'08"W	651.69
L 40	N32°26'58"W	474.40
L 41	N46°14'08"W	192.53
L 42	N41°42'22"E	119.40
L 43	S17°16'17"W	133.00
L 44	S51°14'45"E	351.30
L 45	N25°16'55"W	192.67
L 46	N27°17'35"E	300.00
L 47	N62°42'25"E	200.00
L 48	S27°17'35"W	300.00
L 49	S87°36'15"W	257.23
L 50	N52°47'46"W	217.08
L 51	N18°05'24"E	516.34
L 52	N54°27'00"W	113.22
L 53	N72°20'00"W	30.00
L 54	S31°21'55"W	188.46
L 55	S46°06'11"E	501.86
L 56	N45°31'49"E	253.92
L 57	N46°05'16"W	349.33
L 58	N43°33'42"E	170.00
L 59	S56°45'40"E	363.06
L 60	N42°03'29"E	44.45

05/01/2007 R.M. Bk. 203, Pg. 1-10 , Tract 14,629 City
 12/23/1986 R.M. Bk. 151, Pg. 11-13 , Tract 13,813
 01/23/1986 R.M. Bk. 129, Pg. 37-39 , Tract 13,370
 01/11/1984 R.M. Bk. 125, Pg. 52-54 , Tract 13,469
 00/00/1887 R.M. Bk. , Pg. , Tract "Partitioning of Rancho. Mission de la Purisima"

Assessor's Map Bk, 097-Pg, 37
 County of Santa Barbara, Calif.

371-10 into new pg 110-01 thru 30

LOCATION 12

**POR. RANCHO LOMPOC &
POR. RANCHO MISSION VIEJA DE LA PURISIMA**

099-14

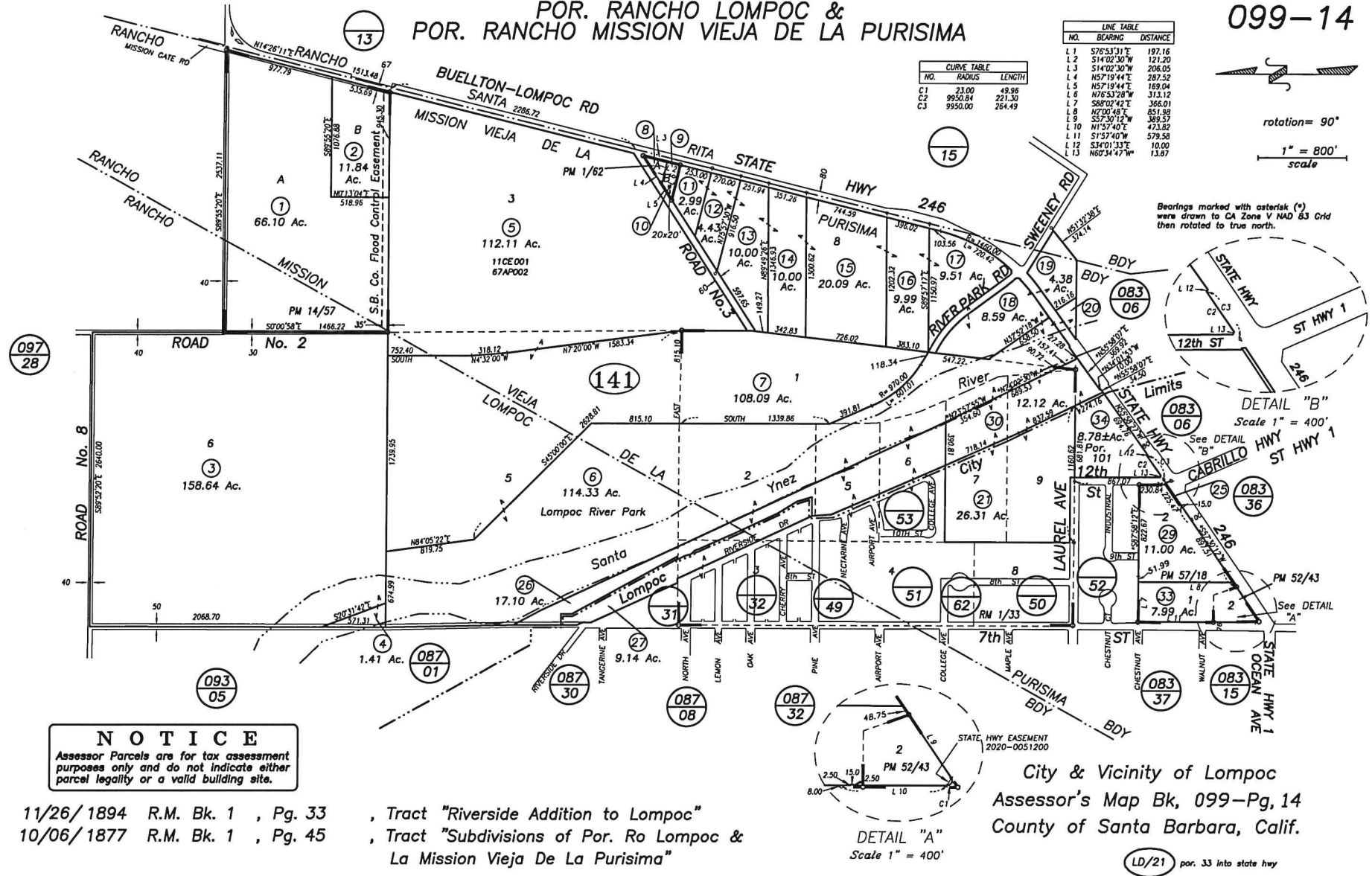

LOCATION #13

STATE POR. RANCHO SAN CARLOS DE JONATA

99-26

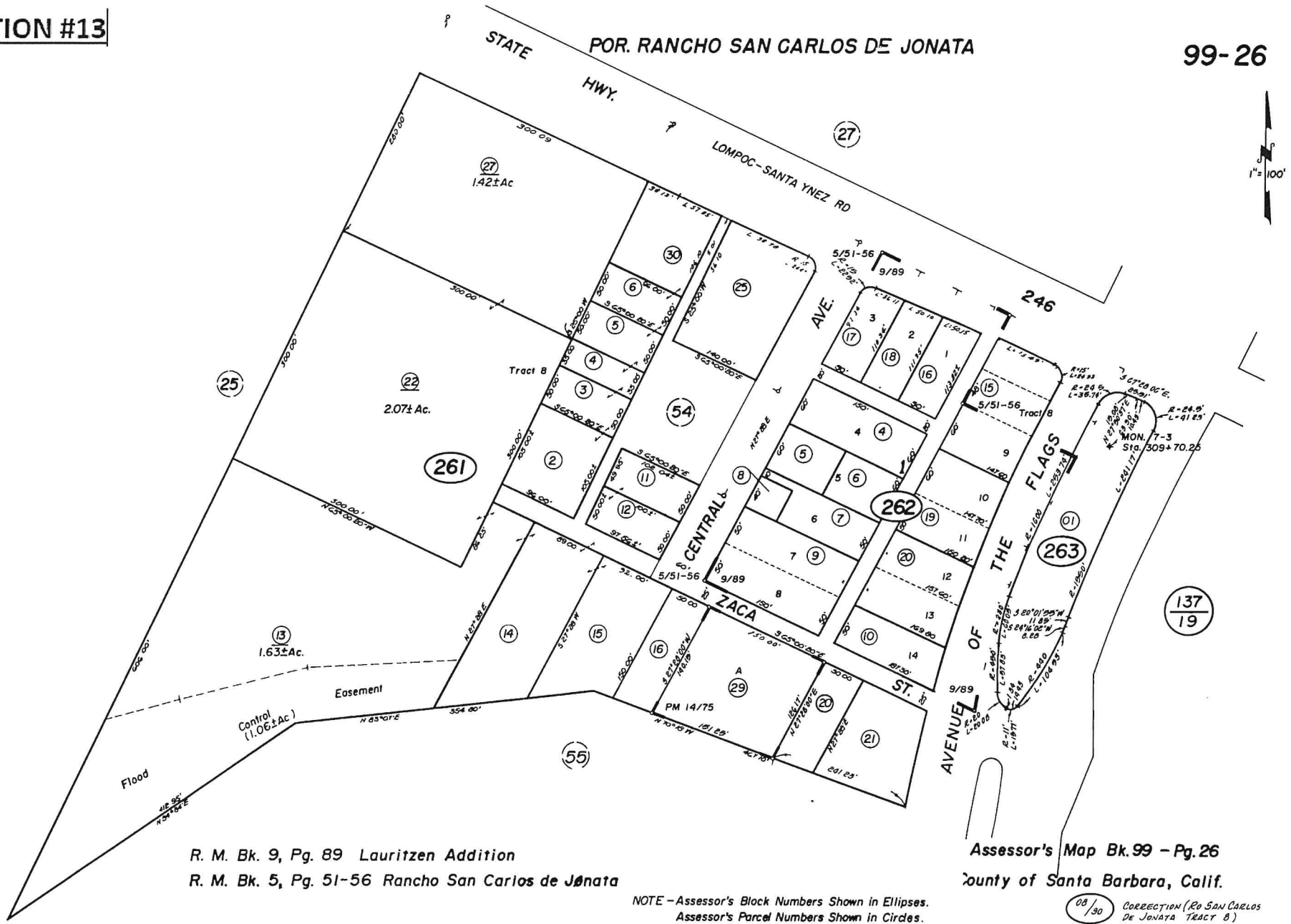

R. M. Bk. 9, Pg. 89 Lauritzen Addition
R. M. Bk. 5, Pg. 51-56 Rancho San Carlos de Jonata

Assessor's Map Bk.99 - Pg.26
County of Santa Barbara, Calif.

NOTE - Assessor's Block Numbers Shown in Ellipses.
Assessor's Parcel Numbers Shown in Circles.

08/30 CORRECTION (Re SAN CARLOS DE JONATA TRACT B)

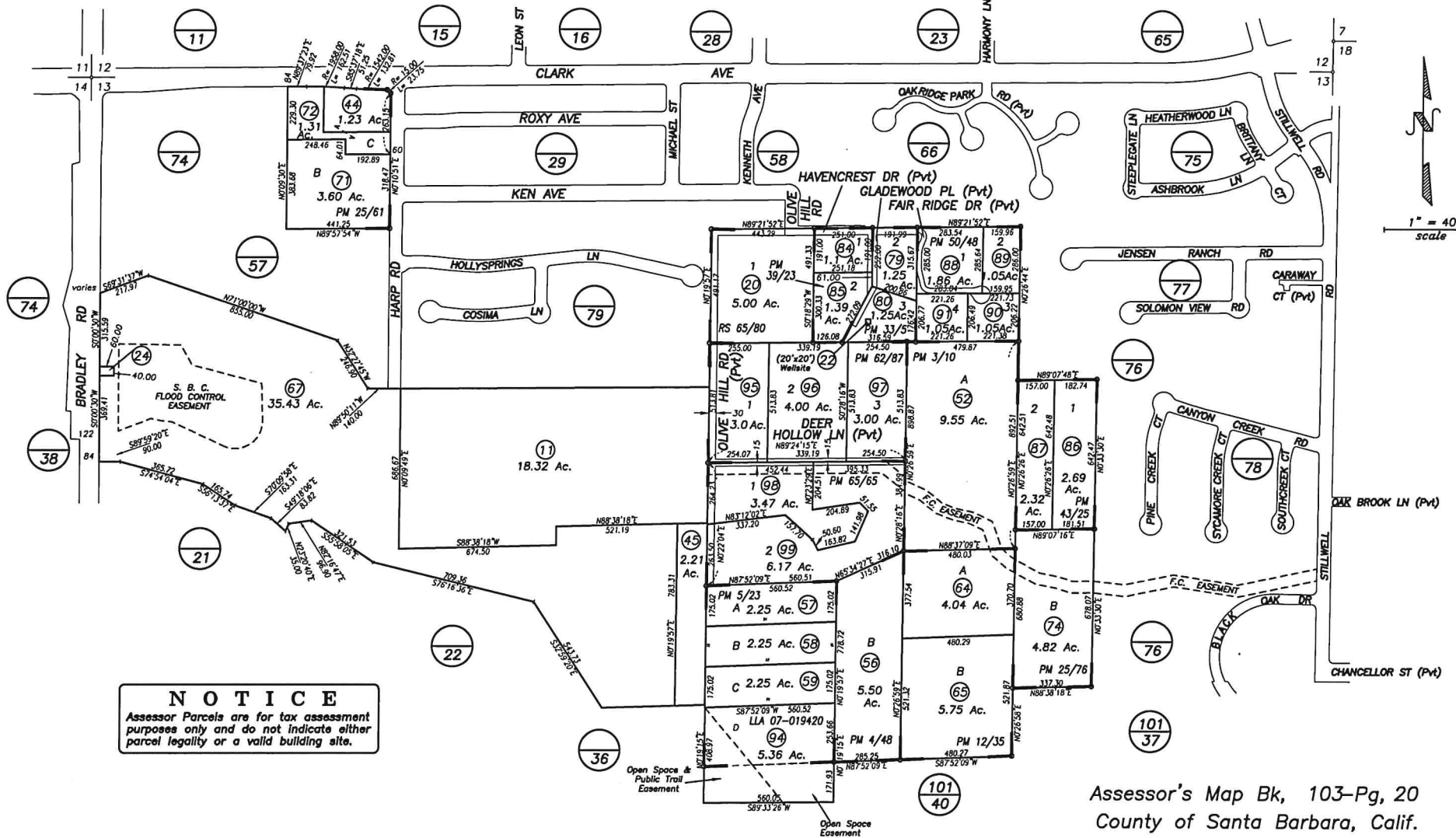

Assessor's Map Bk, 103-Pg, 20
County of Santa Barbara, Calif.

LOCATION 15

POR. E/2 SEC. 34 T10N R34W SBB&M

111-10

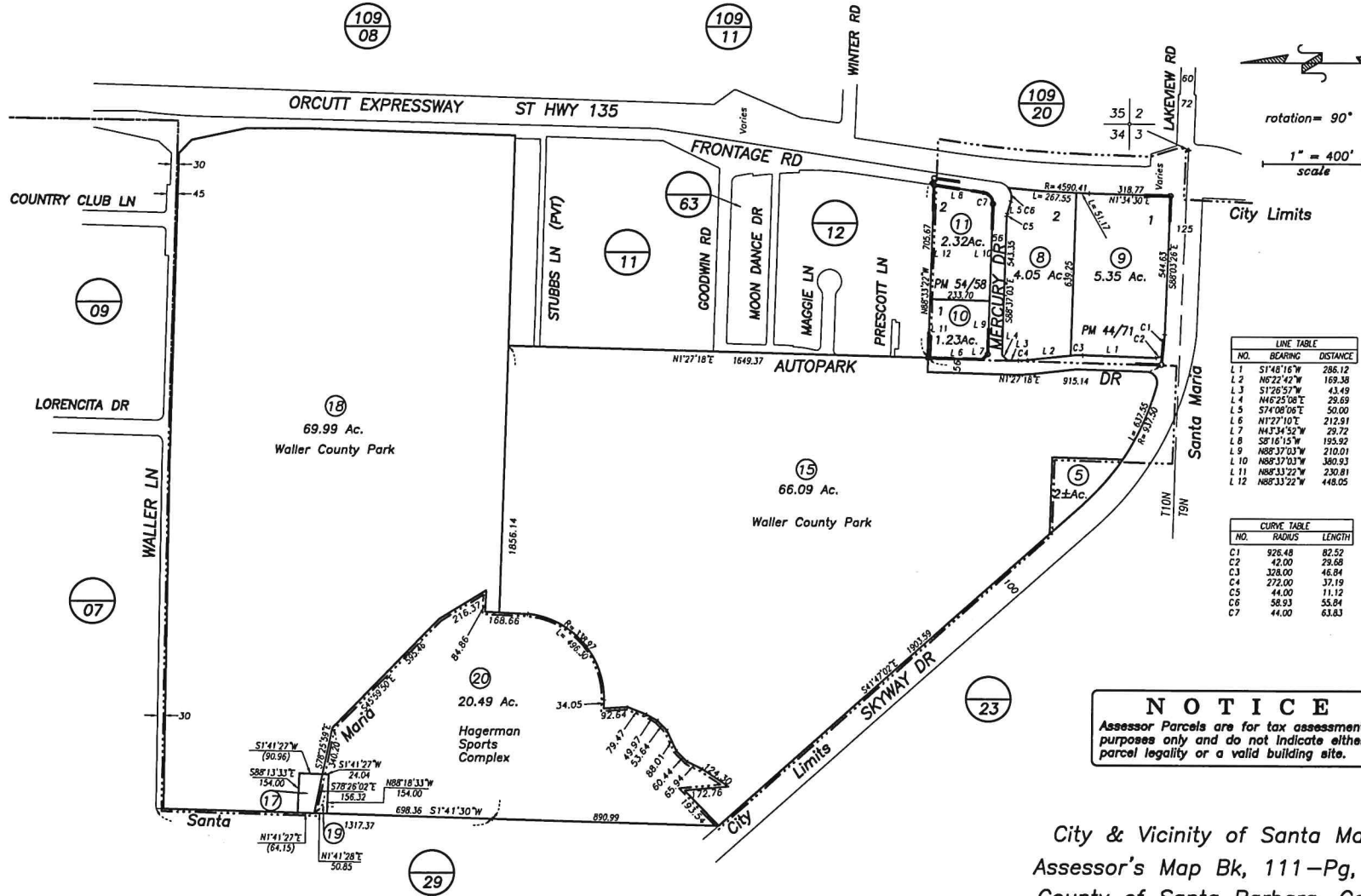

LINE TABLE		
NO.	BEARING	DISTANCE
L 1	S1°48'16"W	286.12
L 2	N6°22'42"W	169.38
L 3	S1°26'57"W	43.49
L 4	N46°25'08"E	29.69
L 5	S74°08'06"E	50.00
L 6	N1°27'10"E	212.91
L 7	N43°34'52"W	29.72
L 8	S2°16'15"W	195.92
L 9	N88°37'03"W	210.01
L 10	N88°37'03"W	380.93
L 11	N88°33'22"W	230.81
L 12	N88°33'22"W	448.05

CURVE TABLE		
NO.	RADIUS	LENGTH
C1	926.48	82.52
C2	42.00	29.68
C3	328.00	46.84
C4	272.00	37.19
C5	44.00	11.12
C6	58.93	55.84
C7	44.00	63.83

NOTICE
Assessor Parcels are for tax assessment purposes only and do not indicate either parcel legality or a valid building site.

City & Vicinity of Santa Maria
Assessor's Map Bk, 111-Pg, 10
County of Santa Barbara, Calif.

LOCATION 16

POR. T9N & T10N R34W SBB&M & POR. RANCHO PUNTA DE LA LAGUNA

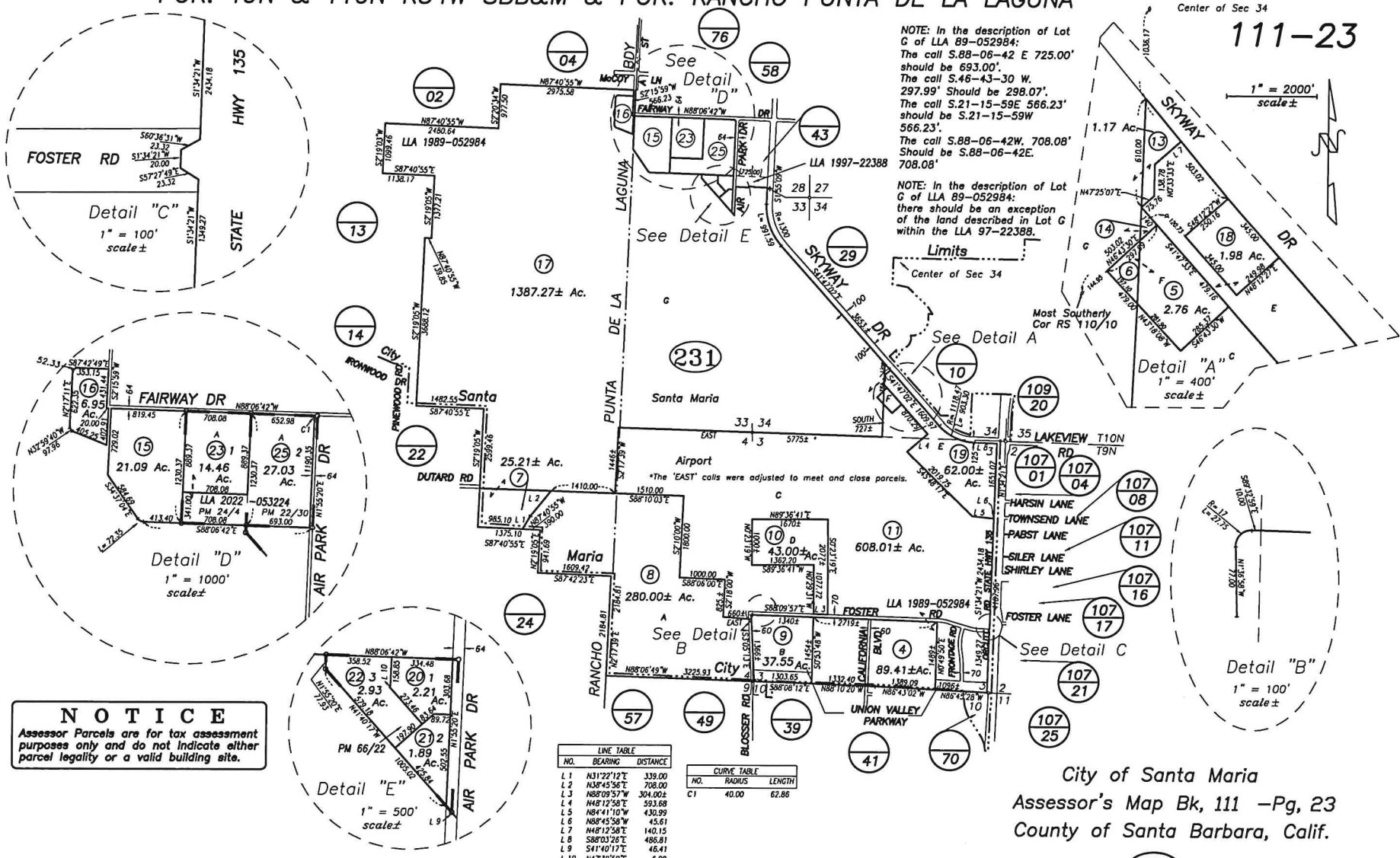

NOTE: In the description of Lot G of LLA 89-052984: The call S.88-06-42 E 725.00' should be 693.00'. The call S.46-43-30 W. 297.99' Should be 298.07'. The call S.21-15-59E 566.23' should be S.21-15-59W 566.23'. The call S.88-06-42W. 708.08' Should be S.88-06-42E. 708.08'

NOTE: In the description of Lot G of LLA 89-052984: there should be an exception of the land described in Lot G within the LLA 97-22388.

NOTICE
Assessor Parcels are for tax assessment purposes only and do not indicate either parcel legality or a valid building site.

LINE TABLE		
NO.	BEARING	DISTANCE
L 1	N31°22'12"	339.00
L 2	N38°45'56"E	708.00
L 3	N88°09'57"W	304.00±
L 4	N48°12'58"E	593.68
L 5	N84°41'10"W	430.99
L 6	N88°45'58"W	45.61
L 7	N48°12'58"E	140.15
L 8	S88°03'26"E	486.81
L 9	S41°40'17"E	45.41
L 10	N47°35'50"E	6.09

CURVE TABLE		
NO.	RADIUS	LENGTH
C1	40.00	62.86

City of Santa Maria
Assessor's Map Bk, 111 -Pg, 23
County of Santa Barbara, Calif.

LOCATION 17

POR. RANCHO PUNTA DE LA LAGUNA

111-42

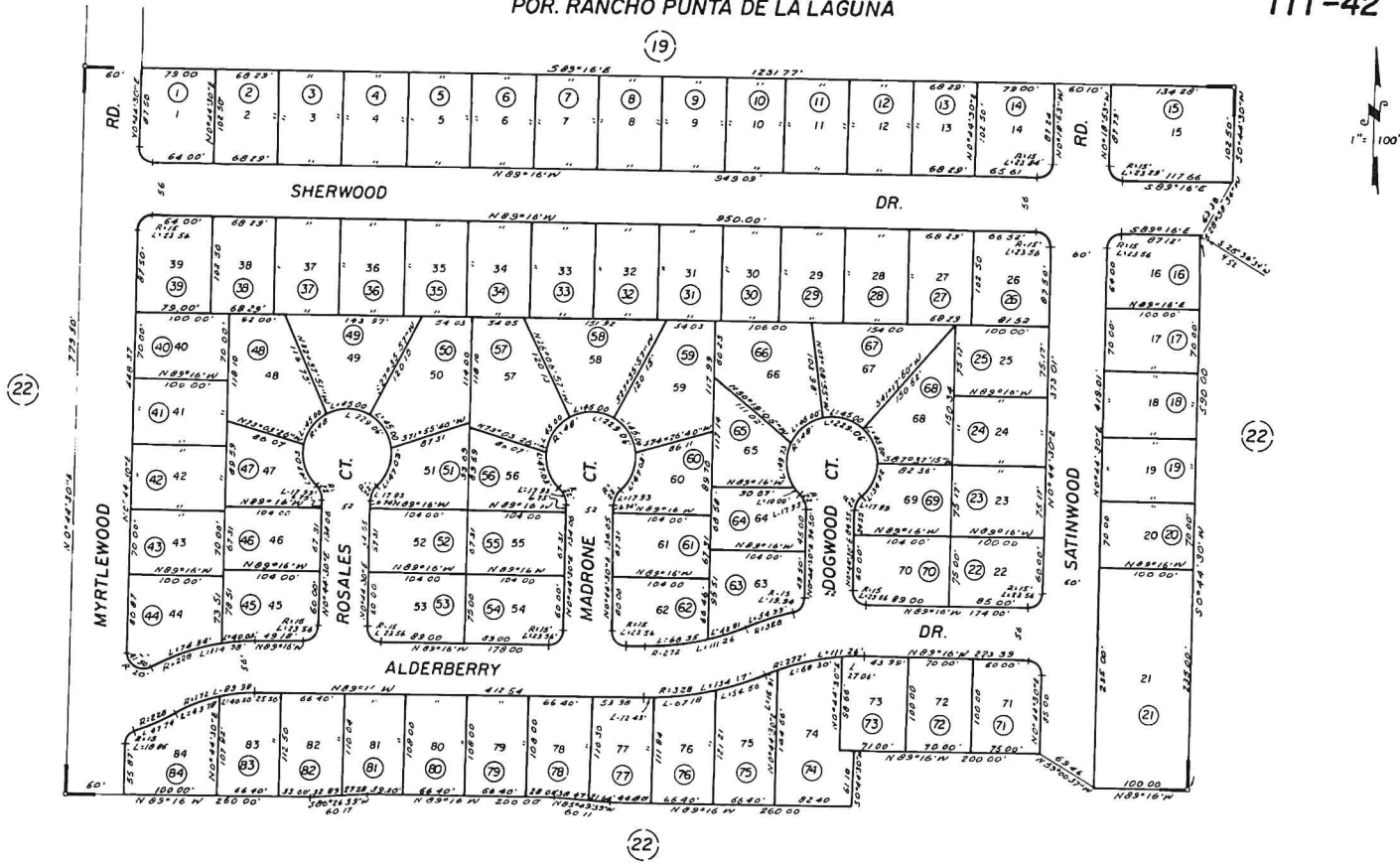

6/11/80 R.M. Bk. 98, Pgs. 27-30 - Tract 12,835
 12/18/81 R.M. Bk. 122, Pgs. 29-30 - Tract 12,835 (Amending Map)

Assessor's Map Bk. III - Pg 42
 County of Santa Barbara, Calif.

POR. RANCHO PUNTA DE LA LAGUNA

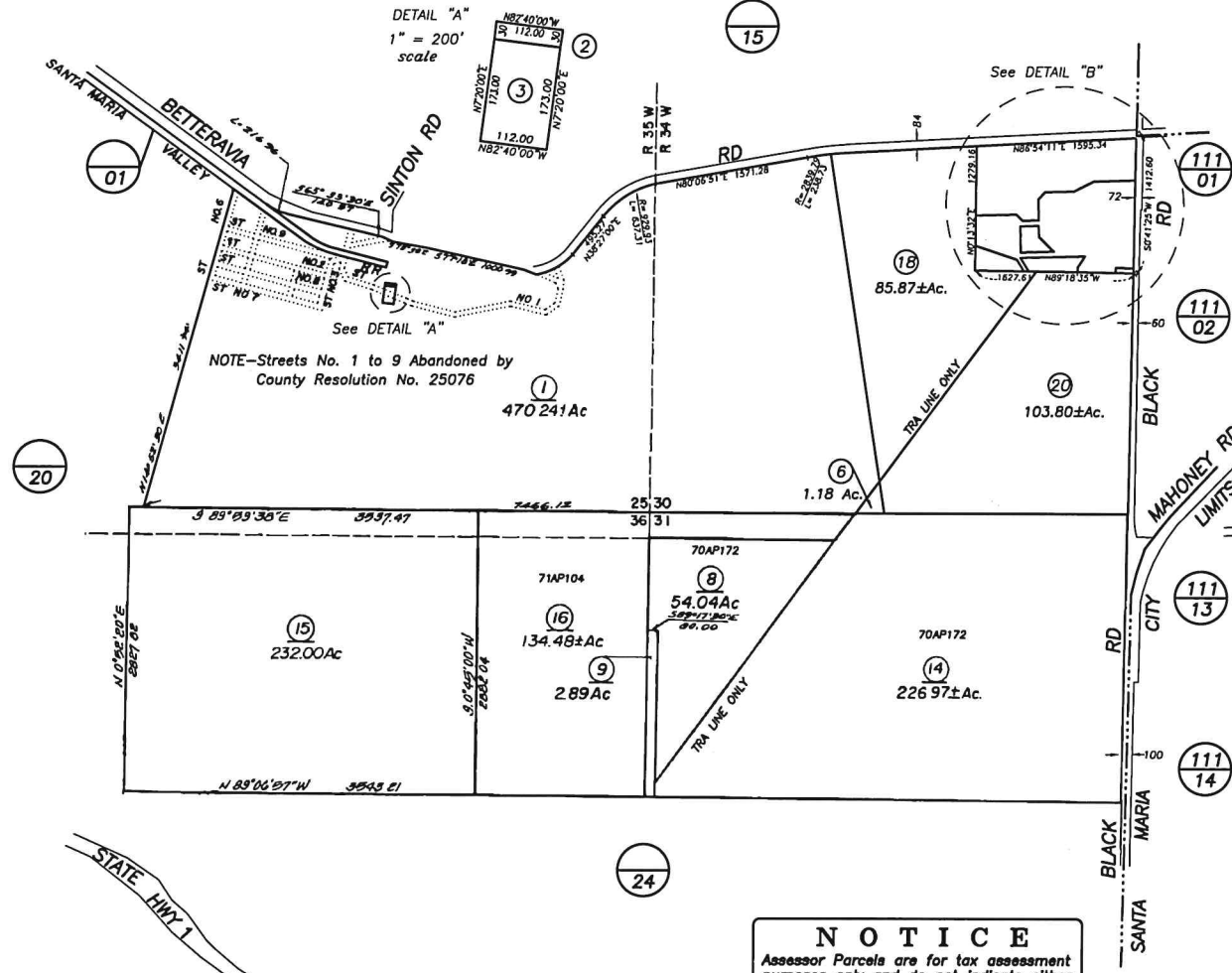

LINE TABLE		
NO.	BEARING	DISTANCE
L 1	N88°36'10"E	408.29
L 2	S46°23'50"E	88.36
L 3	N88°36'10"E	162.42
L 4	N1°23'50"W	215.67
L 5	N43°36'10"E	101.20
L 6	N88°36'10"E	287.68
L 7	N63°36'10"E	226.09
L 8	N88°36'10"E	417.55
L 9	S0°41'25"W	886.24
L 10	N89°18'10"W	178.85
L 11	S0°41'25"W	49.11
L 12	N89°18'35"W	384.43
L 13	N0°41'25"E	48.79
L 14	N32°51'59"E	133.05
L 15	S88°36'10"W	652.09
L 16	S31°19'41"E	162.35
L 17	N89°18'35"W	47.18
L 18	N31°19'41"W	138.96
L 19	N71°17'03"W	442.43
L 20	N0°13'23"E	303.71
L 21	S1°23'50"E	113.50
L 22	S46°23'50"E	210.98
L 23	S88°36'10"W	336.01
L 24	N1°23'50"W	262.68
L 25	N88°36'10"E	166.82

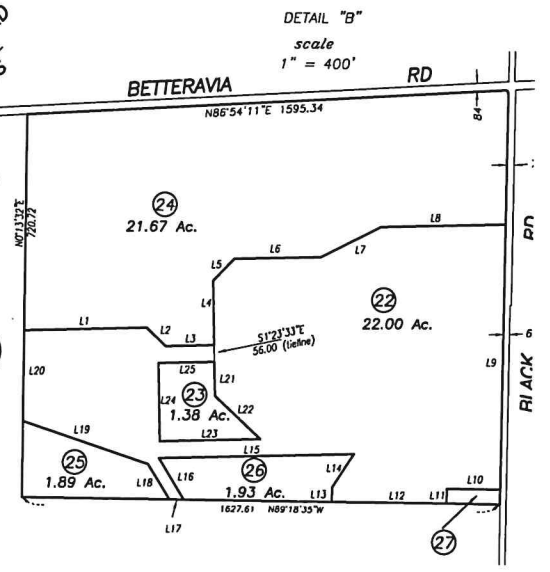

NOTICE
Assessor Parcels are for tax assessment purposes only and do not indicate either parcel legality or a valid building site.

Assessor's Map Bk, 113-Pg, 21
County of Santa Barbara, Calif.

LOCATION 19

POR. N 1/2 SEC 26 T10N R34W SBB&M

128-085

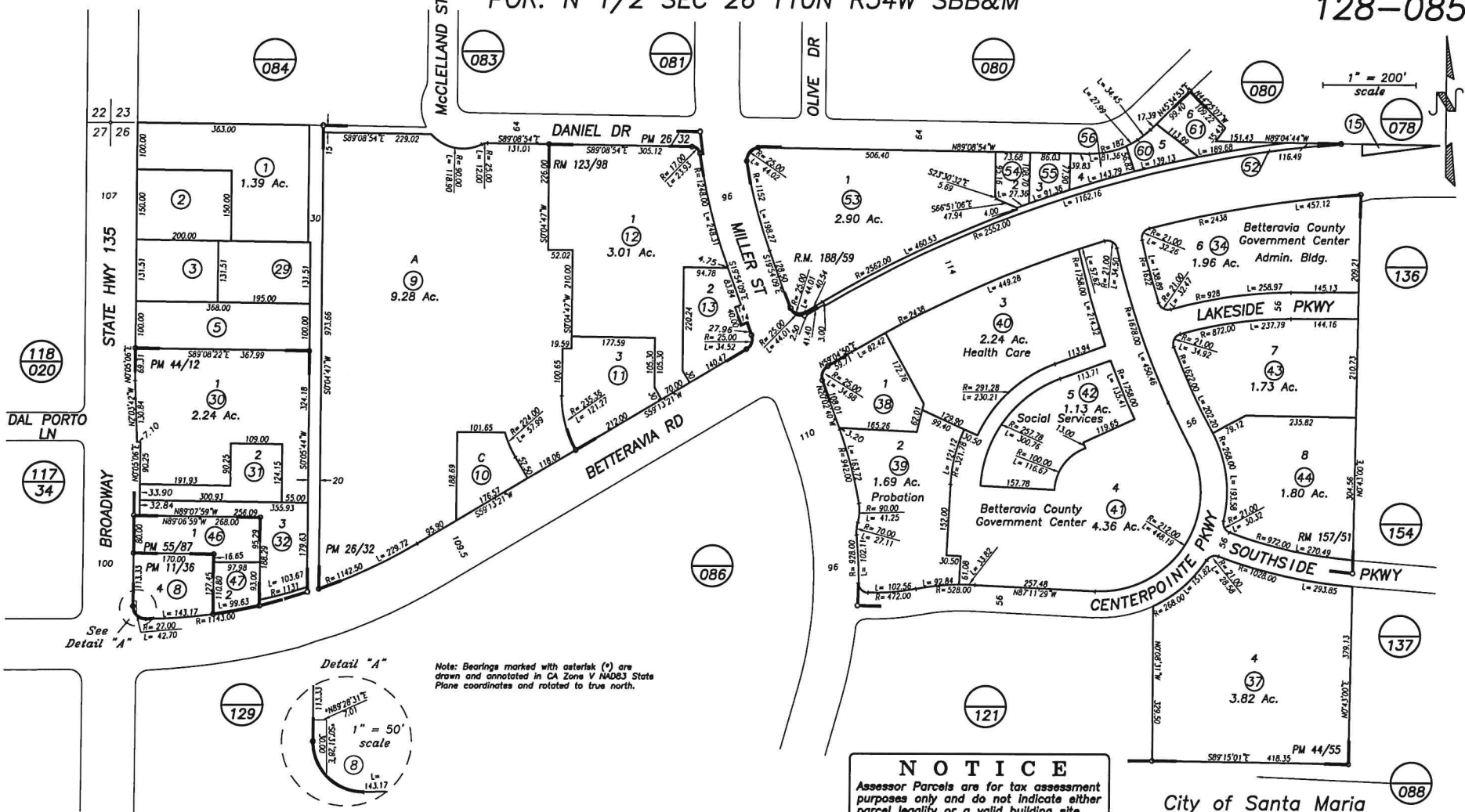

NOTICE
 Assessor Parcels are for tax assessment purposes only and do not indicate either parcel legality or a valid building site.

City of Santa Maria
 Assessor's Map Bk, 128 -Pg, 085
 County of Santa Barbara, Calif.

- 07/09/2003 R.M. Bk. 188, Pg. 59-63 , Tract 5,826 "Betteravia Business Plaza"
- 12/20/1990 R.M. Bk. 157, Pg. 51-57 , Tract 5,579 "Central Coast Professional Park II"
- 04/07/1983 R.M. Bk. 123, Pg. 98-99 , Tract 5,385 "P.D.C."

09/21 Por. 06 into hwy easement

LOCATION 20

137-71

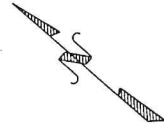
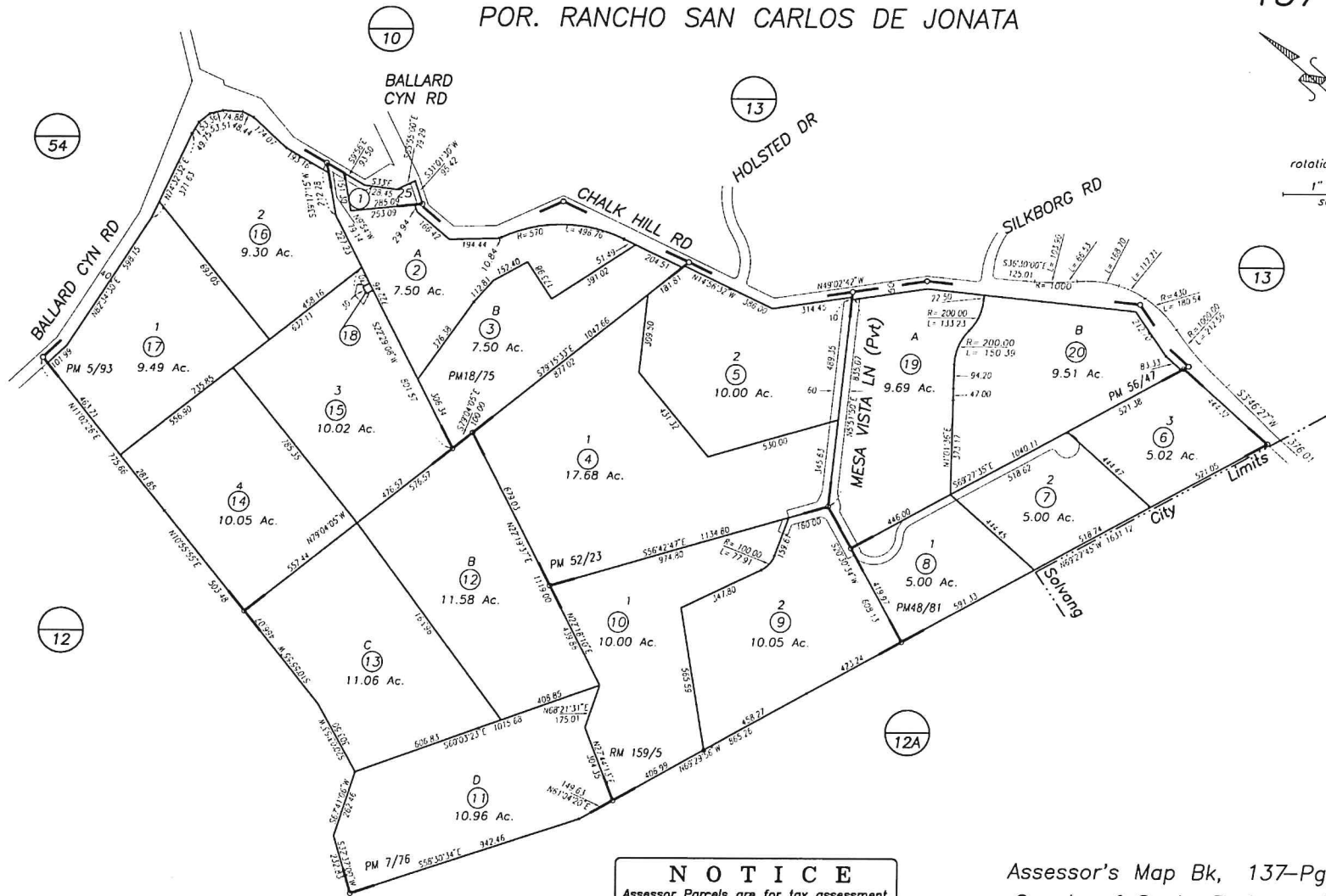

rotation = 49.3°
1" = 400'
scale

NOTICE
Assessor Parcels are for tax assessment purposes only and do not indicate either parcel legality or a valid building site.

Assessor's Map Bk, 137-Pg, 71
County of Santa Barbara, Calif.

08/03 12A into new pg 71
120-78 into 19 & 20